

CARTA DE TRAMITE

Para: Departamento de Educación
Dr. Eligio Hernández Pérez
Secretario de Educación

De: ROV Engineering Services PSC
100 Road 165 Suite 203 CIM Tower 1 Guaynabo, PR 00968
787-230-7171
Víctor M. Rodríguez Ortiz, P.E., CPIA, CPIU



Escuela: **Trina Padilla de Sanz**

Código: **(61440)**

Municipio: **San Juan**

Fecha de:
Inspección **11-Jan-20**

Nombre del Ingeniero que emite la recomendación: **Inq. Luis M Colon Ortiz, PE**

Anejos:

1. Recomendación al Secretario.
2. Estampilla Digital Especial emitida por el CIAPR.
3. Informe de inspección Ocular.

GENERAL EARTHQUAKE DAMAGE OCULAR INSPECTION CHECKLIST

Where description is indicated, attach additional pages of notes and photographs keyed to appropriate checklist item.

A. GENERAL INFORMATION

Hora: 11:40AM - 2:15PM

1. Street Address of the School: Ave. Jesús T. Piñero Oeste
- City: San Juan State: Puerto Rico Zip: 00921
2. School Name: Esc. Tr. no. Paol. de Sanz
3. Date of inspection: January 11, 2020
4. Inspector's Name: Luis M. Cobos y Jorge Rueda

B. BUILDING SITE INSPECTION

5. Utility Service Safety:

IMPORTANT—Immediately following an earthquake, check the entire property, especially near appliances, for the smell of gas. If gas odor is detected, turn off the gas at the meter where it enters the house. Locate and repair leaks before turning gas back on. If the gas odor persists after the gas has been shut off, vacate the building and contact the gas utility company immediately.

IMPORTANT—Before entering a damaged, vacant building verify that gas is off. Check the gas meter for damage and position of main gas valve, either a manual valve or a seismically-activated gas shut-off valve. Do not enter the building if gas odor is detected.

- a. Odor of natural gas leakage? YES NO b. Downed powerlines? YES NO

6. Surrounding topography: (check one)

- Flat
 Gently sloping (easily walkable)
 Steeply sloping (difficult or impossible to walk in some areas)

7. Building pad: (check one)

- Flat
 Terraced or multilevel
 Gently sloping (less than 4-foot ground surface elevation difference across house)
 Steeply sloping (greater than 4-foot ground surface elevation difference across house)

8. Geotechnical Issues: (if yes, provide description and photos)

- | | YES | NO |
|---|--------------------------|-------------------------------------|
| a. New cracks in the ground? | <input type="checkbox"/> | <input checked="" type="checkbox"/> |
| b. Signs of fresh cracking in or movement of hardscape? | <input type="checkbox"/> | <input checked="" type="checkbox"/> |
| c. Signs of fresh cracking in or movement of retaining walls? | <input type="checkbox"/> | <input checked="" type="checkbox"/> |
| d. Patterns of cracking that extend through the ground surface, hardscape, and improvements? | <input type="checkbox"/> | <input checked="" type="checkbox"/> |
| e. Evidence of sand boils or other fresh-appearing deposits of sand or mud? | <input type="checkbox"/> | <input checked="" type="checkbox"/> |
| f. Unusual slumping, rising, or bulging of the ground surface? | <input type="checkbox"/> | <input checked="" type="checkbox"/> |
| g. Evidence of rock falls or slope instability above site? | <input type="checkbox"/> | <input checked="" type="checkbox"/> |
| h. Ground movement or wet areas indicating possible broken underground utility lines? | <input type="checkbox"/> | <input checked="" type="checkbox"/> |
| i. Other phenomena (e.g., septic tanks surfacing, differential settlement, ground consolidation)? | <input type="checkbox"/> | <input checked="" type="checkbox"/> |

GENERAL EARTHQUAKE DAMAGE OCULAR INSPECTION CHECKLIST

Where description is indicated, attach additional pages of notes and photographs keyed to appropriate checklist item.

	YES	NO
B. BUILDING SITE INSPECTION (continued)		
9. Evidence of earthquake-induced permanent ground deformation in the immediate vicinity of the property?	<input type="checkbox"/>	<input checked="" type="checkbox"/>

C. GENERAL BUILDING INFORMATION			
10.	Safety Assessment Tag: (<input checked="" type="checkbox"/> check one)	<input type="checkbox"/> None	<input type="checkbox"/> Green
		<input type="checkbox"/> Yellow	<input type="checkbox"/> Red
	(others):	<input type="checkbox"/> Yellow	<input type="checkbox"/> Red
11.	a) Year of original construction (best estimate): <u>1966</u>		
	b) Total square footage (best estimate): _____	YES	NO
12.	Have any repairs, modifications, or demolition been performed since the earthquake?	<input type="checkbox"/>	<input checked="" type="checkbox"/>
	If yes, describe _____		
13.	Building configuration:	16.	Sill bolting:
	<input type="checkbox"/> a. Single story		<input type="checkbox"/> a. Structure bolted to foundation
	<input checked="" type="checkbox"/> b. Combination one and two story		<input checked="" type="checkbox"/> b. Structure not bolted to foundation
	<input type="checkbox"/> c. Full two story		<input type="checkbox"/> c. Don't know
	<input type="checkbox"/> d. Three story		
	<input type="checkbox"/> e. Split level	17.	Roof configuration:
	<input type="checkbox"/> f. Typical		<input type="checkbox"/> a. Gable
	<input type="checkbox"/> g. Other, describe _____		<input type="checkbox"/> b. Hip
			<input checked="" type="checkbox"/> c. Flat or very low slope
14.	Exterior wall finish:		<input type="checkbox"/> d. Shed
	<input checked="" type="checkbox"/> a. Stucco		<input type="checkbox"/> e. Other, describe _____
	<input type="checkbox"/> b. Panel siding		
	<input type="checkbox"/> c. Metal siding	18.	Roof covering:
	<input type="checkbox"/> d. Masonry veneer		<input checked="" type="checkbox"/> a. Asphaltic membrane
	<input type="checkbox"/> e. Other, describe _____		<input type="checkbox"/> b. Wood shingle or shake
			<input type="checkbox"/> c. Concrete
15.	Foundation configuration:		<input type="checkbox"/> d. Metal
	<input type="checkbox"/> a. Slab-on-grade		<input type="checkbox"/> e. Elastomeric
	<input type="checkbox"/> b. Crawlspace without cripple walls		<input type="checkbox"/> f. Other, describe _____
	<input type="checkbox"/> c. Crawlspace with cripple walls		
	<input type="checkbox"/> d. Exposed piers or posts		
	<input type="checkbox"/> e. Typical		
	<input type="checkbox"/> f. Metal		
	<input checked="" type="checkbox"/> g. Other, describe <u>Unknown</u>		

GENERAL EARTHQUAKE DAMAGE OCULAR INSPECTION CHECKLIST

Where description is indicated, attach additional pages of notes and photographs keyed to appropriate checklist item.

D. EXTERIOR BUILDING INSPECTION

	YES	NO	N/A
19. General: (if yes, provide description and photos)			
a. Collapse, partial collapse, or building off foundation?	<input type="checkbox"/>	<input checked="" type="checkbox"/>	
b. Obvious lean in any story?	<input type="checkbox"/>	<input checked="" type="checkbox"/>	
20. Exterior walls: (if yes, provide description and photos)			
a. Fresh cracking at corners of door and window openings?	<input type="checkbox"/>	<input checked="" type="checkbox"/>	<input type="checkbox"/>
b. Fresh cracking at building corners?	<input type="checkbox"/>	<input checked="" type="checkbox"/>	<input type="checkbox"/>
c. Door or window openings racked out of square?	<input type="checkbox"/>	<input checked="" type="checkbox"/>	<input type="checkbox"/>
d. Broken glass in windows or doors?	<input type="checkbox"/>	<input checked="" type="checkbox"/>	<input type="checkbox"/>
e. Wall leaning?	<input type="checkbox"/>	<input checked="" type="checkbox"/>	<input type="checkbox"/>
f. Bulging or delamination of stucco?	<input type="checkbox"/>	<input checked="" type="checkbox"/>	
g. Pattern of cracking that extends from the ground surface, through foundation, and wall?	<input type="checkbox"/>	<input checked="" type="checkbox"/>	
h. Evidence of recent relative movement at mudsill line?	<input type="checkbox"/>	<input checked="" type="checkbox"/>	
i. . At locations where the exterior stucco is continuous from the framing down over the foundation, is there cracking of stucco along the mudsill level accompanied by indications of permanent displacement (sliding) of the building relative to the foundation?	<input type="checkbox"/>	<input checked="" type="checkbox"/>	<input type="checkbox"/>
j. Collapse, partial collapse, or separation of masonry veneer?	<input type="checkbox"/>	<input checked="" type="checkbox"/>	<input type="checkbox"/>
k. Severe cracking, separations, or offsets at building irregularities?	<input type="checkbox"/>	<input checked="" type="checkbox"/>	<input type="checkbox"/>
21. Foundation: (if yes, provide description and photos)			
a. Fresh cracking of exposed perimeter foundation?	<input type="checkbox"/>	<input checked="" type="checkbox"/>	
b. Relative movement between slab and footing in "two-pour" slab-on-grade foundations?	<input type="checkbox"/>	<input checked="" type="checkbox"/>	<input type="checkbox"/>
c. Ask homeowner if any earthquake retrofits have been done to the home?	<input checked="" type="checkbox"/>	<input type="checkbox"/>	<input type="checkbox"/>
If Y describe: _____			
d. If the answer to c is Y, were bolts added to connect the home to the foundation?	<input type="checkbox"/>	<input checked="" type="checkbox"/>	<input type="checkbox"/>
e. If the answer to c is Y, were plywood or sheathing added to any cripple walls under the home?	<input type="checkbox"/>	<input checked="" type="checkbox"/>	<input type="checkbox"/>

GENERAL EARTHQUAKE DAMAGE OCULAR INSPECTION CHECKLIST

Where description is indicated, attach additional pages of notes and photographs keyed to appropriate checklist item.

D. EXTERIOR BUILDING INSPECTION (continued)

	YES	NO	N/A
22. Kitchen Hook (if yes, provide description and photos)			
a. Present on external wall?	<input checked="" type="checkbox"/>	<input type="checkbox"/>	<input type="checkbox"/>
b. Present at internal location?	<input checked="" type="checkbox"/>	<input type="checkbox"/>	<input type="checkbox"/>
c. Collapse or partial collapse?	<input type="checkbox"/>	<input checked="" type="checkbox"/>	<input type="checkbox"/>
d. Visible damage or cracking?	<input type="checkbox"/>	<input checked="" type="checkbox"/>	<input type="checkbox"/>
e. Visible tilting or separation from building?	<input type="checkbox"/>	<input checked="" type="checkbox"/>	<input type="checkbox"/>
f. Shifted or loose and displaced	<input type="checkbox"/>	<input checked="" type="checkbox"/>	<input type="checkbox"/>
g. Deterioration or deformation	<input type="checkbox"/>	<input checked="" type="checkbox"/>	<input type="checkbox"/>
	<input type="checkbox"/>	<input checked="" type="checkbox"/>	<input type="checkbox"/>
23. Roof: (if yes, provide description and photos)			
a. Shifted or dislodged or concrete damage?	<input type="checkbox"/>	<input checked="" type="checkbox"/>	<input type="checkbox"/>
b. Impact damage to roof from falling object?	<input type="checkbox"/>	<input checked="" type="checkbox"/>	<input type="checkbox"/>
c. Displaced rooftop HVAC units?	<input type="checkbox"/>	<input checked="" type="checkbox"/>	<input type="checkbox"/>
d. Significantly sagging roof ridgelines?	<input type="checkbox"/>	<input checked="" type="checkbox"/>	<input type="checkbox"/>
e. Signs of movement between rafter tails and wall finishes at eaves?	<input type="checkbox"/>	<input checked="" type="checkbox"/>	<input type="checkbox"/>
f. Buckled/dislodged flashing or tearing of roof membrane, roof/wall intersections in split level buildings, additions, or other building irregularities?	<input type="checkbox"/>	<input checked="" type="checkbox"/>	<input type="checkbox"/>
g. Tearing of roof membrane or deck waterproofing at re-entrant corners?	<input type="checkbox"/>	<input checked="" type="checkbox"/>	<input type="checkbox"/>
h. Toppling, shifting, or damage/leakage at refrigerant and electrical lines of rooftop mechanical equipment?	<input type="checkbox"/>	<input checked="" type="checkbox"/>	<input type="checkbox"/>
i. Shifting of or damage to solar panels?	<input type="checkbox"/>	<input type="checkbox"/>	<input checked="" type="checkbox"/>

GENERAL EARTHQUAKE DAMAGE OCULAR INSPECTION CHECKLIST

Where description is indicated, attach additional pages of notes and photographs keyed to appropriate checklist item.

D. EXTERIOR BUILDING INSPECTION (continued)

	YES	NO	N/A
24. Attached or abutting improvements: (if yes, provide description and photos)			
a. Collapse, partial collapse, or separation of attached porches, carports, Gazebos, or awnings?	<input type="checkbox"/>	<input checked="" type="checkbox"/>	<input type="checkbox"/>
b. Evidence of recent settlement or displacement of exterior steps, patios, or walkways relative to the building?	<input type="checkbox"/>	<input checked="" type="checkbox"/>	<input type="checkbox"/>
c. Signs of movement between building floor and/ or exterior hardscape or retaining wall along the uphill side of non steeply sloping sites?	<input type="checkbox"/>	<input checked="" type="checkbox"/>	<input type="checkbox"/>
d. Toppling, shifting, or damage/leakage at refrigerant and electrical lines of air conditioning condenser unit(s)?	<input type="checkbox"/>	<input checked="" type="checkbox"/>	<input type="checkbox"/>
25. Independent exterior improvements: (if yes, provide description and photos)			
a. Damaged detached gazebo?	<input type="checkbox"/>	<input checked="" type="checkbox"/>	<input type="checkbox"/>
b. Damage to fences / privacy walls?	<input type="checkbox"/>	<input checked="" type="checkbox"/>	<input type="checkbox"/>
c. Damage to retaining walls?	<input type="checkbox"/>	<input checked="" type="checkbox"/>	<input type="checkbox"/>
d. Damage to walkway?	<input type="checkbox"/>	<input checked="" type="checkbox"/>	<input type="checkbox"/>
e. Evidence of leakage from water supply lines?	<input type="checkbox"/>	<input checked="" type="checkbox"/>	<input type="checkbox"/>
f. Toppling, shifting, or damage/leakage at fuel connection of propane tanks?	<input type="checkbox"/>	<input checked="" type="checkbox"/>	<input type="checkbox"/>
g. Others damage	<input type="checkbox"/>	<input checked="" type="checkbox"/>	<input type="checkbox"/>

E. INTERIOR INSPECTION

26. General information

- a. If interior access not possible, identify reason
- i. Red tag
 - ii. Hazardous materials
 - iii. Other hazardous condition, describe _____
 - iv. Other, describe _____

- b. Typical wall and ceiling finish
- i. Drywall
 - ii. Plaster on gypsum lath
 - iii. Plaster on wood lath
 - iv. Other, describe Masonry, Cement plaster

GENERAL EARTHQUAKE DAMAGE OCULAR INSPECTION CHECKLIST

Where description is indicated, attach additional pages of notes and photographs keyed to appropriate checklist item.

E. INTERIOR INSPECTION (continued)

	YES	NO	N/A
27. Walls: (if yes, provide description and photos)			
a. Fresh cracking, buckling, spalling, or detachment of interior wall finish at corners of door and window openings?	<input type="checkbox"/>	<input checked="" type="checkbox"/>	<input type="checkbox"/>
b. Fresh cracking of wall finishes at wall corners or wall/ceiling intersections?	<input type="checkbox"/>	<input checked="" type="checkbox"/>	<input type="checkbox"/>
c. Door or window openings racked out of square?	<input type="checkbox"/>	<input checked="" type="checkbox"/>	<input type="checkbox"/>
d. Wall leaning?	<input type="checkbox"/>	<input checked="" type="checkbox"/>	<input type="checkbox"/>
e. Pattern of cracking that extends from the floor slab through the wall?	<input type="checkbox"/>	<input checked="" type="checkbox"/>	<input type="checkbox"/>
f. Movement or sliding of walls relative to the floor?	<input type="checkbox"/>	<input checked="" type="checkbox"/>	<input type="checkbox"/>
g. Severe cracking, separations, or offsets at building irregularities?	<input type="checkbox"/>	<input checked="" type="checkbox"/>	<input type="checkbox"/>
h. Doors damaged, difficult to operate, or inoperable?	<input type="checkbox"/>	<input checked="" type="checkbox"/>	<input type="checkbox"/>
i. Windows damaged, difficult to operate, or inoperable?	<input type="checkbox"/>	<input checked="" type="checkbox"/>	<input type="checkbox"/>
28. Ceilings: (if yes, provide description and photos)			
a. Collapse of ceiling finish?	<input type="checkbox"/>	<input checked="" type="checkbox"/>	<input type="checkbox"/>
b. Fresh cracking of ceiling finishes, especially at re-entrant corners; cracks along corner bead at stairwell openings; cracking or tearing of finishes at ceiling/wall juncture; or multiple "nail pops"?	<input type="checkbox"/>	<input checked="" type="checkbox"/>	<input type="checkbox"/>
c. Damage to ceiling finishes in vicinity of corridors or commons places?	<input type="checkbox"/>	<input checked="" type="checkbox"/>	<input type="checkbox"/>
d. Separations or cracks in ceiling finishes at split-levels, re-entrant corners, additions, appendages, or other building discontinuities?	<input type="checkbox"/>	<input checked="" type="checkbox"/>	<input type="checkbox"/>
e. Water damage or evidence of recent leakage from plumbing lines or roofing?	<input type="checkbox"/>	<input checked="" type="checkbox"/>	<input type="checkbox"/>

GENERAL EARTHQUAKE DAMAGE OCULAR INSPECTION CHECKLIST

Where description is indicated, attach additional pages of notes and photographs keyed to appropriate checklist item.

E. INTERIOR INSPECTION (continued)

	YES	NO	N/A
29. Floors: (if yes, provide description and photos)			
a. Evidence of recent sloping, sagging, settlement or displacement of floors?	<input type="checkbox"/>	<input checked="" type="checkbox"/>	<input type="checkbox"/>
b. In slab-on-grade locations, fresh cracking of floor slab or floor finishes?	<input type="checkbox"/>	<input checked="" type="checkbox"/>	<input type="checkbox"/>
c. Significant sagging or unusual bounciness of floors frames?	<input type="checkbox"/>	<input checked="" type="checkbox"/>	<input type="checkbox"/>
d. Separations or cracks in floor finishes at split-levels, re-entrant corners, additions, appendages, or other building discontinuities?	<input type="checkbox"/>	<input checked="" type="checkbox"/>	<input type="checkbox"/>
e. Signs of movement between floor and exterior hardscape or retaining wall along the uphill side of homes on steeply sloping sites?	<input type="checkbox"/>	<input checked="" type="checkbox"/>	<input type="checkbox"/>
f. A pattern of fresh cracks, gaps, or joint separations in floor finishes?	<input type="checkbox"/>	<input checked="" type="checkbox"/>	<input type="checkbox"/>
g. Impact damage to floor finishes from falling contents?	<input type="checkbox"/>	<input checked="" type="checkbox"/>	<input type="checkbox"/>
30. Mechanical systems: (if yes, provide description and photos)	<input type="checkbox"/>	<input checked="" type="checkbox"/>	<input type="checkbox"/>
a. Displaced connection of appliance flues connected to chimneys?	<input type="checkbox"/>	<input checked="" type="checkbox"/>	<input type="checkbox"/>
b. Toppling, shifting, leakage from tank, leakage from water connections displaced flue connection or damage/leakage at gas line or electrical connection of water heater?	<input type="checkbox"/>	<input checked="" type="checkbox"/>	<input type="checkbox"/>
c. Shifting, damage/leakage at gas line, flue connection, electrical connection, refrigerant line, and condensate drain connection of furnace or air conditioning fan-coil unit?	<input type="checkbox"/>	<input checked="" type="checkbox"/>	<input type="checkbox"/>
d. Damage to gas line of gas stoves or gas fueled clothes dryers?	<input type="checkbox"/>	<input checked="" type="checkbox"/>	<input type="checkbox"/>
e. Damage to toilets?	<input type="checkbox"/>	<input checked="" type="checkbox"/>	<input type="checkbox"/>
f. Decreased or restricted water pressure at appliances, faucets, or toilets?	<input type="checkbox"/>	<input checked="" type="checkbox"/>	<input type="checkbox"/>
g. Toppling or shifting of free-standing wood stove and/or flue?	<input type="checkbox"/>	<input checked="" type="checkbox"/>	<input type="checkbox"/>
h. Toppling, shifting, damage/leakage at fuel connection of fuel oil tank?	<input type="checkbox"/>	<input checked="" type="checkbox"/>	<input type="checkbox"/>
i. Other Damage in the dining room	<input type="checkbox"/>	<input checked="" type="checkbox"/>	<input type="checkbox"/>
j. Damage near the gas tank	<input type="checkbox"/>	<input checked="" type="checkbox"/>	<input type="checkbox"/>

GENERAL EARTHQUAKE DAMAGE OCULAR INSPECTION CHECKLIST

Where description is indicated, attach additional pages of notes and photographs keyed to appropriate checklist item.

E. INTERIOR INSPECTION (continued)

- | | YES | NO | N/A |
|--|--------------------------|-------------------------------------|--------------------------|
| 31. Architectural woodwork and special finishes: (if yes, provide description and photos) | | | |
| a. Shifting of or damage to kitchen or bathroom cabinetry? | <input type="checkbox"/> | <input checked="" type="checkbox"/> | <input type="checkbox"/> |
| b. Impact damage to countertops from falling objects? | <input type="checkbox"/> | <input checked="" type="checkbox"/> | <input type="checkbox"/> |
| c. Cracking of ceramic tile in showers or tub/shower enclosures consistent with earthquake damage to adjacent wall finishes? | <input type="checkbox"/> | <input checked="" type="checkbox"/> | <input type="checkbox"/> |

F. CONTINGENT INSPECTIONS

- | | YES | NO | N/A |
|---|--------------------------|-------------------------------------|--------------------------|
| 32. Retaining Tank Wall damage? | <input type="checkbox"/> | <input checked="" type="checkbox"/> | <input type="checkbox"/> |
| 33. Water tank or other field subterranean structure | <input type="checkbox"/> | <input checked="" type="checkbox"/> | <input type="checkbox"/> |

G. COLUMNS

- | | YES | NO | N/A |
|---|--------------------------|-------------------------------------|--------------------------|
| 34. School has short construction columns? | <input type="checkbox"/> | <input checked="" type="checkbox"/> | <input type="checkbox"/> |

OCULAR INSPECTION CHECKLIST

G. RECOMENDACIÓN AL SECRETARIO

Departamento de Educación
Dr. Eligio Hernández Pérez
Secretario de Educación

Hora de Entrada
a Inspección: 11:35 AM

Hora de Salida de
Inspección: 2:30 PM

Escuela: Trina Padilla de Sanz

Código: 61440

Municipio: San Juan

Fecha de Inspección: 11 de enero de 2020

Abrir Escuela (Verde)

Abrir Parcialmente la Escuela (Amarillo)

No Abrir la Escuela (Rojo)

Comentarios:

Las Estructuras Núm. 1, Núm. 2, Núm. 3, Núm. 5, Núm. 6, Núm. 7, Núm. 8; Núm. 9 y Núm. 10 no presentan daños causados por los eventos sísmicos. En cambio, la Estructura Núm. 4 presenta daños. (Ver Anejo). La inspección realizada a la facilidad se limita a una inspección visual para documentar cualquier daño causado por los eventos sísmicos registrados. El informe preparado no constituye una opinión profesional sobre el cumplimiento con códigos de seguridad, diseño u construcción.

Se debe entender que este informe está basado solamente en una inspección ocular de las facilidades con el propósito de observar en las escuelas la presencia de daños significativos causados por los eventos sísmicos registrados hasta la fecha de este informe. La determinación de la adecuación estructural de las escuelas y su cumplimiento con los códigos aplicables de diseño o construcción, al igual que el desarrollo de recomendaciones para la rehabilitación de las facilidades, requerirá una evaluación detallada.

Luis M. Colón Ortiz
Preparado por: Nombre (Letra de Molde)

Firma

24981
Licencia



Víctor M. Rodríguez
Revisado por: Nombre (Letra de Molde)

21770
Licencia

OCULAR INSPECTION CHECKLIST

ANEJO A

Nombre de la Escuela: Trina Padilla de Sanz

Fecha de Inspección: 11 de enero de 2020

Código de la Escuela: 61440

Nombre de Inspector: Luis M. Colón Ortiz

Comentarios:

La inspección realizada a la facilidad se limita a una inspección visual para documentar cualquier daño causado por los eventos sísmicos registrados. El informe preparado no constituye una opinión profesional sobre el cumplimiento con códigos de seguridad, diseño u construcción.

OCULAR INSPECTION CHECKLIST

ANEJO A (cont.)

Plano de Sitio	61440 - Esc. Trina Padilla de Sanz_San Juan
Descripción:	Vista aérea de la escuela identificando las áreas donde se llevó a cabo una inspección visual.

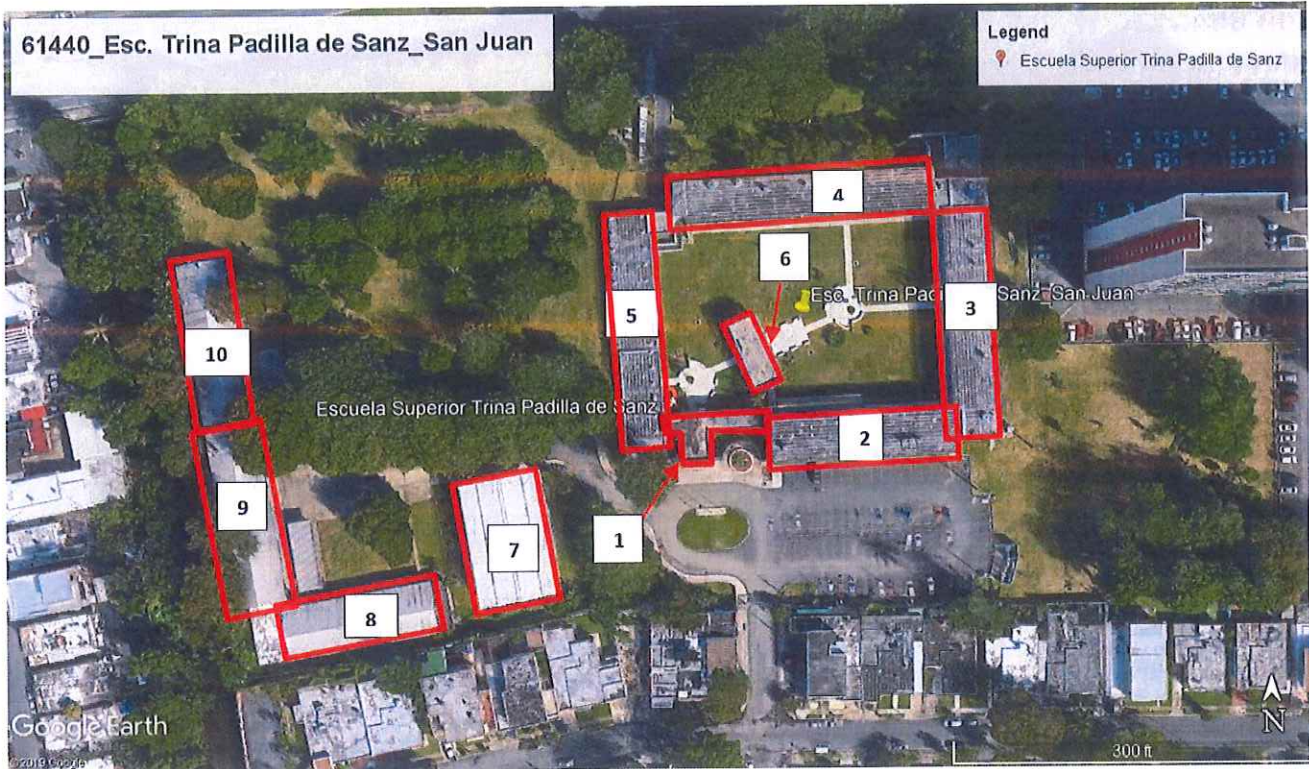





LEYENDA DE ESTRUCTURAS:

1. Estructura Núm. 1 – Estructura construida en hormigón y bloques (1 nivel)
2. Estructura Núm. 2 – Estructura construida en hormigón y bloques (2 niveles)
3. Estructura Núm. 3 – Estructura construida en hormigón y bloques (2 niveles)
4. Estructura Núm. 4 – Estructura construida en hormigón y bloques (2 niveles)
5. Estructura Núm. 5 – Estructura construida en hormigón y bloques (1 nivel)
6. Estructura Núm. 6 – Estructura construida en hormigón y bloques (1 nivel) (Gazebo)
7. Estructura Núm. 7 – Acero estructural prefabricado (Cancha Bajo Techo)
8. Estructura Núm. 8 – Estructura construida en acero y paredes divisoras en bloques (1 nivel)
9. Estructura Núm. 9 – Estructura construida en acero y paredes divisoras en bloques (1 nivel)
10. Estructura Núm. 10 – Estructura construida en acero y paredes divisoras en bloques (1 nivel)

OCULAR INSPECTION CHECKLIST

ANEJO A (cont.)

Edificio:	1	
Descripción:	No se observaron daños.	
Edificio:	2	
Descripción:	No se observaron daños.	
Edificio:	3	
Descripción:	No se observaron daños.	
Edificio:	4	
Descripción:	En la foto se puede apreciar grietas, posiblemente por causas del efecto de columna corta.	



OCULAR INSPECTION CHECKLIST

ANEJO A (cont.)

Edificio:	5		
Descripción:	No se observaron daños.		 <p style="font-size: small; text-align: right;">Saturday, January 11, 2020 11:44:35 18.49615508N 66.07368242W San Juan</p>
Edificio:	6		
Descripción:	No se observaron daños.		 <p style="font-size: small; text-align: right;">Saturday, January 11, 2020 12:18:58 18.49617187N 66.07340561W San Juan</p>
Edificio:	2 (rampa de impedidos)		
Descripción:	No se observaron daños.		 <p style="font-size: small; text-align: right;">Saturday, January 11, 2020 12:18:52 18.49618411N 66.0733888W San Juan</p>
Edificio:	7		
Descripción:	No se observaron daños.		 <p style="font-size: small; text-align: right;">Saturday, January 11, 2020 14:14:59 18.40604113N 66.07404117W San Juan</p>

OCULAR INSPECTION CHECKLIST

ANEJO A (cont.)

Edificio:	8	
Descripción:	No se observaron daños.	
Edificio:	9	
Descripción:	No se observaron daños.	
Edificio:	10	
Descripción:	No se observaron daños.	

OCULAR INSPECTION CHECKLIST

ANEJO A (cont.)

Descripción:	Gazebo	
--------------	--------	--



COLEGIO DE INGENIEROS Y AGRIMENSORES
DE PUERTO RICO

PO Box 363845 * San Juan, Puerto Rico * 00936-3845
Tel. 787-758-2250 * Fax. 787-758-7639

ESTAMPILLA DIGITAL ESPECIAL (EDE)

Ing. Victor Rodriguez Ortiz, PE



Práctica de: Ingeniería
Licencia: 21770
Renglón: Certificación
Descripción del Trabajo: Inspección y Verificación de Instalaciones
Fecha de Emisión: 2020-01-30
Monto Emitido: \$5
Número de Serie: 7492-0593-4096-1056
Número de Caso: 61440
Proyecto / Unidad: 61440- Trina Padilla de Sanz
Rol del Profesional: Consultor

Certificación:

El profesional certifica con la emisión de la estampilla digital especial del Colegio de Ingenieros y Agrimensores de Puerto Rico el haber cumplido con las disposiciones de la Sección 11 de la Ley 319 del 15 de mayo de 1938, según enmendada.

La colocación del sello profesional constituye la cancelación de la estampilla digital especial